



Penn Fields School Newsletter

Where every moment is a learning opportunity and that every moment matters

Boundary Way Penn Wolverhampton West Midlands WV4 4NT. Tel No (01902) 558640 Website: www.pennfields.com Email: office@pennfields.com

Issue 121 Friday 17th 2025

Penn Fields School Core Values - Trust

Our school core value this week is 'Trust'. There was an assembly on Monday for upper school, Elm and Oak class students to discuss what trust means and why it is important. We discussed how trust is important for building healthy relationships and creating a safe space.

Food, Glorious Food!

Garden room have been exploring fruit and vegetables as part of our theme food, We have practised cutting fruit and veg and made fruit smoothies and vegetable soup.



Smart School Council

QUESTION

If someone is having a difficult time, or is struggling, which of these is the best way for them to cope?

QUESTION OPTIONS

- Connect with others
- Prioritise self-care
- Express your feelings
- Stay positive

WINNING OPTION

Express your feelings





This weeks sign of the week is: **School**.
 For more information about Makaton,
 videos and signs of the week please visit:
<https://www.makaton.org/>

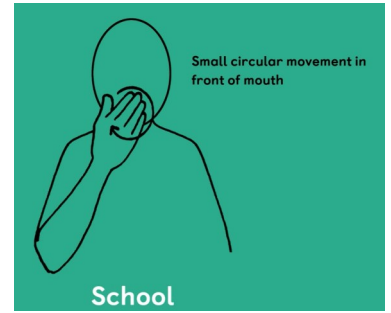
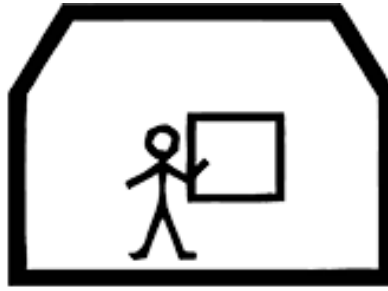

Parking

Please support the parking procedures that have been put into place to keep our children safe during drop-off and collection times. A reminder please, that parents / carers who drop off and collect their child by car to take extra care when parking onsite. **Please only use the allocated parking bays on the bend as pictured. Only taxis and buses are to park outside the school entrance.** This is to avoid double parking with the school transport and to help safeguard our children.

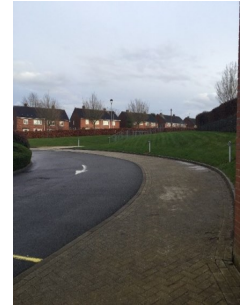

Smile!

This term in Science, students are learning about the human body. Students were learning the importance of cleaning our teeth and how to clean our teeth.

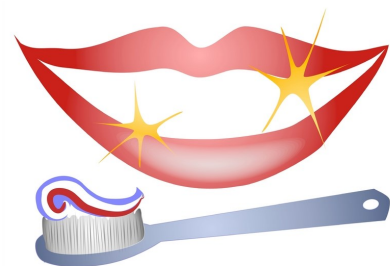
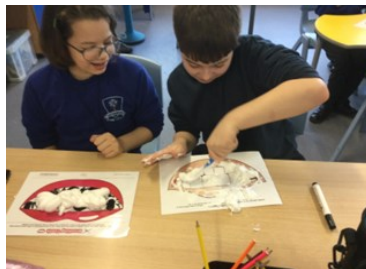

Spring Term 2025

Term Time:

Tuesday 7 January to Friday 14 February

Half Term:

Monday 17 February to Friday 21 February

Term Time:

Monday 24 February to Friday 11 April

Friday 11 April—School Closes Early

Early Closure Times: Lower School 12.45pm - Upper School 1.15pm

